

CONTACT INFORMATION

Bojan Matos
Hrvatske Drzavnosti 11e
48 000 Koprivnica
Croatia
E-mail: bojan.matos1982@gmail.com
Mobile: +385 91 561 48 63

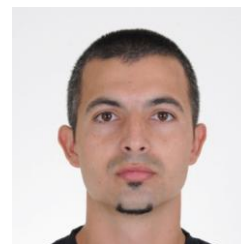

PERSONAL INFORMATION

Date of birth: 03.08.1982.
Place of birth: Koprivnica
Nationality: Croatian
Gender: Male

WORK EXPERIENCE

- 2015 - Recent **University of Zagreb/Faculty of Mining, Geology and Petroleum Engineering, Senior researcher** at Department of Geology and Geological Engineering -
- courses, fieldwork, thesis co-mentoring in Physical Geology, Structural Geology, Geological Mapping, Tectonic Geomorphology.
- geological cross-section construction, structural contour map construction, field paleostress measurements, stress field analysis, etc.
- cooperation with E&P companies in exploration projects of regional and local geological properties with structural modelling and mapping of subsurface.
- 2009 - 2014 **University of Zagreb/Faculty of Mining, Geology and Petroleum Engineering, PhD researcher** at Department of Geology and Geological Engineering -
- courses, fieldwork, thesis co-mentoring in Physical Geology, Structural Geology, Geological Mapping, Tectonic Geomorphology.
- geological cross-section construction, structural contour map construction, field paleostress measurements, stress field analysis, etc.
- cooperated with E&P companies in exploration projects of regional and local geological properties with structural modelling and mapping of subsurface.
- 2007 - 2009 **Geofizika d.d. Zagreb - Onshore Field Geophysicist/QC**
- Quality control of seismic data, with field processing at the 2D and 3D Projects.
- Field processing of seismic data with pre-stack and post-stack processing and QC on instrument and vibrator tests using VERIFI-software.
- Design of infield processing procedures with provision of deliverability of products that comply with Companies and Client's technical, quality, and contractual requirements.
- Technical support to Surveyors, Observers, Area Manager, Supervisor, Party Manager and Client Representative.
- Production of statistical reports and final reports.
- Participated in two seismic acquisition projects (2D Project Block II-Syria & 2D Project Block II Extension-Syria).
- 2006 - 2007 **III. Primary School - Geography teacher**
- Courses and exercises in physical geography and physical geology

ACADEMIC EXPERIENCE

- 2009 - 2014 University of Zagreb/Faculty of Mining, Geology and Petroleum Engineering;
PhD degree: Geology and Paleontology
PhD Thesis (published and defended in English): Neotectonic and recently active faults in Bilogora mountain area and assessment of their seismogenic potential (Keywords: Petrel Seismic to Simulation, 2D seismic reflection profiles, subsurface structural modelling and mapping, GPR 2D profiling, ESRI ArcMap, moment magnitude assessment, morphometry, Pannonian Basin).

2000 - 2005 University of Zagreb/Faculty of Science and Mathematics;
Master's degree: Geology and Geography (Mineralogy and Petrology)
Master's Thesis: Eclogites and their significance in geodynamic evolution
(Keywords: ultra-high pressure, subduction, Pohorje Mt., Alps, Austria)

HONOURS AND AWARDS

2012 - 2013 **Fulbright Visiting Research scholarship for academic year 2012/2013** - U.S. Government (Embassy of the United States of America)

2005 **Certificate of being 2nd in generation entering in 10 percent quote** of most successful students at Geology department in year 2005 (Faculty of Science and Mathematics, Department of Geology)

2003 - 2004 **Scholarship of University of Zagreb** entering quote of the best 75 students at the University of Zagreb.

CERTIFICATES

2015 Course in structural balanced cross sections (University of Jena, Germany, Instructor: prof.dr. Kamil Ustaszewski)

2012 Petrel Seismic to Simulation program - Structural modeling Course (Schlumberger Industries S.p.A., Instructor: Annalisa Campana)

2010 Petrel Seismic to Simulation program – Petrel Introduction Course (Schlumberger Information Solutions, Instructor: Cristian Ionescu)

TECHNICAL SKILLS AND COMPETENCIES

Software Schlumberger Petrel Seismic to Simulation software, ESRI ArcMap platform, Geoland 3.2., Geovecteur Plus, Paradigm Epos Focus, Green Mountain Mesa Professional, Verify Testify-i software, Corel Designer Technical Suite (X6), Microsoft Office™ tools, Global Mapper Software, Golden Grapher software, basic knowledge in establishment of local computer network and Linux based platform

PERSONAL SKILLS

Primary language Croatian

Other languages English (Proficient user)
German (Basic user)

Licenses B category (car driving license)
Small boat skipper license (B category)
International Scuba diving license (over 40 dives)

Hobbies cross-country cycling, running, basketball, trekking, scuba diving, etc.

Job-related skills excellent communication and interpersonal skills, verbal and presentation skills, demonstrated experience in conducting and organizing fieldwork, quick learner, prefer teamwork, etc.
